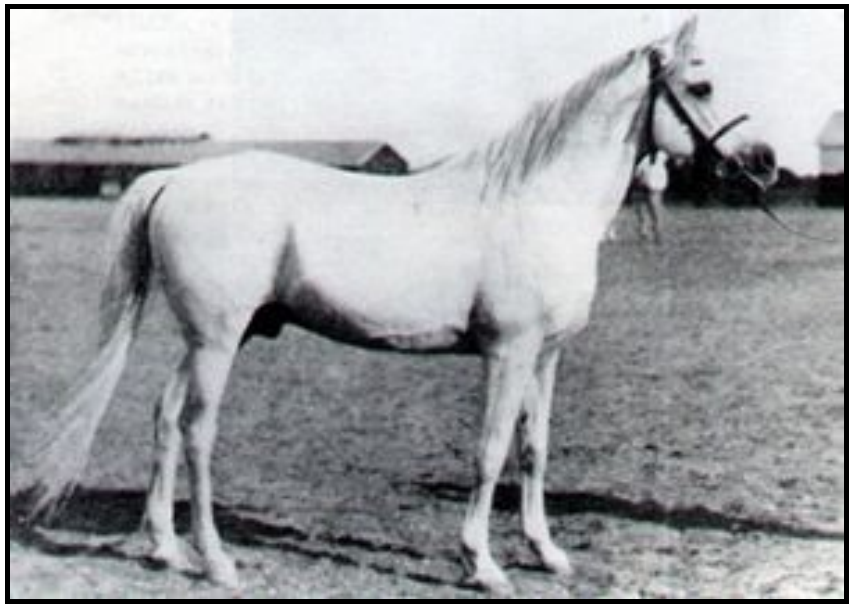

El Deree DB

also known as **El Dere**
also known as **El Deree**
also known as **El Derra**
breed **Arabian**
color **Grey**
sex **stallion**
height
date of birth **1920**
land of birth **EG Egypt**
land of standing
family number **20**
breeder **El Jibur Tribe in Syria**
owner

RAS #20
 Desert Bred x A Saqlawiyah Shaifiyah Strain Saqlawi Shaifi

Saklawiy Shiefi
--1x

Saklawiya Shiefi
--1x

unknown
unknown
unknown